THE BRAINERD DAILY DISPATCH

Volume 10, Number 120. BRAINERD, MINNESOTA, SATURDAY, OCTOBER 22, 1910. Pric[illegible]

STATE FILES EXCEPTIONS

Minnesota Takes Action in the Railroad Rate Cases.

TO FINDINGS OF JUDGE OTIS

Objection Made by the Attorneys Representing the Commonwealth—Case Is One of Vital Importance to the People of Minnesota, as It Involves the Principle of State Sovereignty.

St. Paul, Oct. 22.—The general and special exceptions of the State of Minnesota to the findings of Judge Charles E. Otis, special master in chancery, in the Minnesota rate cases, have been filed with Judge Otis. The master's decision, in which he recommended that the United States circuit court, before which the cases are pending, decide in favor of the railroads in every material point, was filed Sept. 21.

The general exceptions, contained in thirty-three closely typewritten pages, were prepared by former Attorney General E. T. Young. The special exceptions, of about the same length, were prepared and submitted by Edmund S. Durment. Both appeared as special counsel for the state in the preparation and trial of the case, and in the exceptions filed they acted for C. F. Staples, Ira B. Mills and Charles E. Elmquist of the Minnesota state railroad and warehouse commission and for George T. Simpson, attorney general.

Inasmuch as the case is one of vital importance to the people of Minnesota, involving principles of state sovereignty and the rights of the state to regulate and control the affairs of public service corporations, the state's attorneys have incorporated in their exceptions every material point affecting the merits of the case, which may be the possible subject of contention in the supreme court of the United States. The reasons for each exception are set forth at length.

Direct Issue Is Taken.

Direct issue is taken with Judge Otis' finding that the state exceeded its constitutional powers in prescribing the contested rates because, as the master said, such rates constituted a direct interference with and imposed a burden upon interstate commerce. The state maintains the Constitution gives congress control over commerce beginning in one state and ending in another and the interstate commerce act provides for the federal regulation of transportation carried on between different states, and that the laws involved apply by their terms only to intrastate business and do not overlap and conflict with any federal laws. Although substantive law is cited in support of the constitutionality of the Minnesota rate laws, expediency and public policy are also urged in that a judicial finding which cripples the commerce power of a state does not enlarge the commerce power of the nation.

General exception is entered to the method adopted by Judge Otis in fixing the valuation of the railroad property employed in the state. This is considered the most important feature of the Otis decision. After stating that the master ignored the original investment as a measure of the valuation upon which they are entitled to a return, and also ignored the outstanding stocks and bonds of each company, which exceeded the actual investment, Mr. Young says:

"He adopted the so-called cost of reproduction as the sole measure of the value of railroad property. The plan followed by the master reduces railroad valuation to a mere exploit of the imagination. Under it the value of railroad property can be fixed at any figure which interested parties will swear they believe it to be worth, and if such a plan is upheld by the courts railroads can make the public pay any rates they see fit to charge."

Objects to Division Method.

The state objects to Judge Otis' division of the value of railroad property between state and interstate business, both passenger and freight. It is stated that Judge Otis, by charging to intrastate business an undue percentage of the common value of both intra and interstate, it is made to appear that the railroads are not earning a compensatory income on their Minnesota investment and that therefore the Minnesota rate laws are confiscatory.

Specific objection is made to the method of determining the relative operating expenses as applied to interstate and intrastate business, to the apportionment of internal and interstate freight business and to the local and long haul rates as applied by the master.

Judge Otis decided that the cost of handling intrastate passengers is 15 per cent greater than the cost of handling interstate passengers. Objection is made to this or any other arbitrary percentage. This apportionment of business as a means of fixing values is re[illegible] of such importance that twenty-five pages of Mr. Young's thirty-three-page document of exceptions is devoted to this feature of the case alone.

A direct and clear plea for the validity of the rate laws against which an injunction is sought is made.

The next step in the proceedings will be the consideration by the master in chancery of the exceptions filed by both the railroads and the state. He will make further recommendations based upon these exceptions and another stay of thirty days will be allowed for the lawyers of both sides to submit further exceptions. The entire record in the case, including the evidence, findings of the master, the two sets of exceptions, the master's findings on these exceptions and the additional exceptions, will then go to Judge Walter H. Sanborn of the United States circuit court.

Judge Sanborn will set a time for hearing the arguments of counsel. The case will be appealed direct to the United States supreme court.

INDICTED FOR CONSPIRING

P. J. Walsh of Minneapolis and South Dakota Man Accused.

Sioux Falls, S. D., Oct. 22.—A federal grand jury has returned an indictment against John H. Conway of Belle Fourche and P. J. Walsh of Minneapolis on the charge of entering into a conspiracy to cover up assets in connection with bankruptcy proceedings instituted in the federal court for South Dakota against Conway by his creditors.

After the indictment was returned an attorney representing Walsh filed a demurrer to the indictment. This was based on the allegation that it did not set forth specific statements of facts in connection with the alleged conspiracy.

Judge Carland sustained it and ordered that the case again be presented to the grand jury and that Walsh be kept in custody.

Walsh was arrested in Minneapolis some weeks ago and was brought to Sioux Falls soon afterward, having since been kept in jail pending action upon his case by the grand jury.

BAFFALO HUNT IN CANADA

Last of Its Kind Will Be Held Next Month.

Calgary, Alta., Oct. 22.—Who wants to go for a buffalo hunt, positively the last in all the world?

There are yet about seventy-five to eighty-five buffalo of the Pablo herd, purchased by Canada. Of this number, there are thirty to thirty-five tough old outlaw buffalo bulls. They have led practically all the stampedes. These old grizzled warriors will never be taken alive, and are leading the more tractable animals astray.

Pablo has decided to shoot them, and has announced a big buffalo hunt, beginning Nov. 1. He will furnish a guide or hunter, saddle horses and everything complete, and asks for nothing but $250 when the animal is slain. These animals are from fifteen to twenty-five years of age.

Minneapolis Man Drowned.

Minneapolis, Oct. 22.—Ralph Johnson, fifty years of age, a farmer and stonemason, working at Sixth avenue and the river, lost his footing while working near the water and fell into a millrace. When he was pulled out of the water he was dead.

Prince Francis of Teck Ill.

London, Oct. 22.—A bulletin has just been issued stating that the condition of Prince Francis of Teck, a brother of Queen Mary, has become extremely critical. Prince Francis is ill with pleurisy and recently underwent two operations.

GRAIN AND PROVISION PRICES

Minneapolis Wheat.

Minneapolis, Oct. 21.—Wheat—Dec., $1.03⅝@1.03¾; May, $1.08⅛@1.08¼. On track—No. 1 hard, $1.06⅝; No. 1 Northern, $1.05@1.05⅞; No. 2 Northern, $1.01@1.03⅞; No. 3 Northern, 98c@$1.01⅝.

Duluth Wheat and Flax.

St. Paul, Oct. 21.—Cattle—Good to choice steers, $5.50@6.00; fair to good, $4.75@5.25; good to choice cows and heifers, $4.25@4.75; veals, $6.50@7.75. Hogs—$8.25@8.85. Sheep—Wethers, $3.25@4.00; yearlings, $4.25@4.75; spring lambs, $5.50@6.25.

Duluth Wheat and Flax.

Duluth, Oct. 21.—Wheat—To arrive and on track—No. 1 hard, $1.05½; No. 1 Northern, $1.05; No. 2 Northern, $1.02@1.03; Oct., $1.05; Dec., $1.05; May, $1.09@1.09¼. Flax—On track, $2.65½; to arrive, $2.64½; Oct., $2.65½; Nov., $2.64½; Dec., $2.59; May, $2.57.

Chicago Grain and Provisions.

Chicago, Oct. 21. — Wheat—Dec., 93⅞c; May, $1.00⅛; July, 96⅞c. Corn—Dec., 46½@46⅝c; May, 49½@49⅝c; July, 50⅛c. Oats—Dec., 30¾c, May, 34c; July, 33¾c. Pork—Jan., $17.30; May, $16.32½. Butter—Creameries, 24@29c; dairies, 23@27c. Eggs—18½@26½c. Poultry—Turkeys, 15c; chickens, 11½c; springs, 11c.

Chicago Live Stock.

Chicago, Oct. 21.—Cattle—Beeves, $4.00@7.85; Texas steers, $4.25@5.60; Western steers, $4.10@6.85; stockers and feeders, $3.40@6.70; cows and heifers, $2.25@6.30; calves, $7.25@10.00. Hogs—Light, $8.60@9.20; mixed, $8.10@9.20; heavy, $7.90@8.95; rough, $7.90@8.10; good to choice heavy, $8.10@8.95; pigs, $8.15@8.90. Sheep—Native, $2.60@4.40; yearlings, $4.50@5.50; lambs, $4.75@

Hiccoughs.

An instantaneous cure for hiccough, it is said, is to take one teaspoonful of common vinegar.

SENATOR LODGE.

Colonel Roosevelt Speaks in His Behalf at Boston.

COPYRIGHT BY J. E. PURDY, BOSTON

IT WOULD BE A CALAMITY

Roosevelt So Considers Failure to Re-Elect Senator Lodge.

Boston, Oct. 22.—Theodore Roosevelt spoke here in behalf of the Republican party of Massachusetts. He said it would be a calamity to the nation if Senator Lodge should fail of re-election. The senator, he said, was a friend of progressive legislation, and that there was no difference of opinion as to the basic principle of protection, as the Republican party stood solidly on the tariff commission plan as contained in its last national platform.

The colonel made no reference to the Payne-Aldrich bill, confining his remarks to an endorsement of the tariff plank of the Republican state platform and of the tariff board scheme. He said that he was advocating the same political principles in his speech that he had advocated in all of his speeches during the summer, from the Rocky mountains to the Eastern seaboard.

Colonel Roosevelt's reception in Boston was enthusiastic.

UNABLE TO FIND THE MURDERER

Police Cannot Locate Slayer of a Motorman.

St. Paul, Oct. 22.—With the entire force of plain clothes men and officers at work upon the case the St. Paul police department finds itself baffled as to the identity of the lone highwayman who killed Motorman James E. Alexander Thursday night. The two men arrested as suspects earlier in the day and who are accused of two other car robberies succeeded in accounting for their whereabouts at the time of the murder. They are now held on the other charges.

The description which Conductor Walter H. Gross was able to give of the robber is not accurate enough to give the police much assistance. They are pinning their faith of capture upon the rifle used and the khaki costume which he wore when he stepped from the shadow of the fence just before the shooting.

There is one other possibility of capture and that is based on Gross' belief that Alexander's third shot struck his assailant. The motorman is thought to have fired twice before the man with the rifle turned from the conductor. He fired almost at the same time as the motorman's third shot rang out and immediately afterwards Gross thought the man groaned as if in pain and staggered to one side. As he opened the magazine after the shot the shell jammed, as though the hand that operated the lever was weak or clumsy.

His manner of escape from the scene of his crime possibly substantiates the theory. He did not run, but shuffled off in a queer, slow fashion, watching the place where his victim was lying.

Should the supposition that he was hit prove correct the police believe his arrest, or at least a fresh clew, must follow soon. The reward of $1,000 offered by the street car company, officials believe, would bring the desired information from any doctor who might have had such a case.

SCHWAB NOW IN CONTROL

Obtains Majority of Stock of the Cramp Company.

Philadelphia, Oct. 22.—"The Bethlehem Steel company has secured a controlling interest in the stock of the William Cramp & Sons' Ship and Engine Building company." This statement was made by an official of the Cramp company and is the first absolute confirmation of rumors concerning the big deal that has been given out.

The official of the Cramp company who told of the sale said that, while a majority of the stock has been purchased by Mr. Schwab's concern, the management of the shipbuilding company has not yet been changed.

The Top of Minnesota.

The Northwest Angle in Minnesota is the northernmost point in the United States, not counting Alaska.

OFFICIALS ARE NOT OPTIMISTIC

Fear That Treaty With Canada May Not Be Ratified.

FATE HINGES ON ELECTION

If the Democrats Carry the Next House Administration Officials Are Afraid That President Taft May Not Realize His Ambition to Have the United States Enter Reciprocal Arrangements With Canada During His Administration.

Washington, Oct. 22.—Administration officials are not in a very optimistic frame of mind over the prospective reciprocal trade negotiations with Canada. They have no doubt the representatives of this government will be able to reach an agreement with Ottawa, but are by no means certain of the fate of the instrument that is expected to be negotiated. This apprehension is based on the political outlook. If the Democrats carry the next house the fear is expressed that President Taft may not realize his ambition to have the United States enter reciprocal arrangements with Canada during the life of this administration.

According to statements made here representatives of this government will meet the Canadian authorities in Ottawa the latter part of November to lay the ground work for the proposed treaty. Later the officials will come to Washington to continue the negotiations.

Does Not Assure Its Ratification.

While it may be possible for the two governments to perfect an agreement long before congress adjourns this does not assure the ratification of the treaty at the coming session. In the first place any treaty that may be entered into with Canada would require changes in the tariff that could be made only by concurrent action by the two houses. Administration officials admit it would be difficult to induce congress to tinker with the tariff this year.

If the Democrats win in November they might, officials believe, prevent the ratification of a Canadian treaty at the December session.

If a Republican house is elected in November no doubt is expressed by administration officials a trade arrangement with Canada that will be decidedly advantageous to American trade will be entered into within the next year or so.

COURT SETTLES LODGE CASE

A. O. U. W. of Wisconsin May Pay Death Claims.

La Crosse, Wis., Oct. 22.—Judge A. L. Sanborn has handed down a decision in the United States court by which it is probable the grand lodge of Wisconsin, A. O. U. W., will pay the death claims against it, dollar for dollar. These amount to nearly $60,000.

Judge Sanborn ruled that the grand lodge of Nebraska must pay into the treasury of the supreme lodge $160,000, due on its guarantee fund. It is probable that other grand lodges, which have refused to pay the amounts due the supreme lodge on their guarantee fund, pending a court decision, will abide by the decision of the court. The supreme lodge will then make up the deficiency of the Wisconsin grand lodge treasury, and thus make the lodge solvent.

The action was the outcome of a suit brought by the Fidelity Trust company. On Oct. 6, 1900, the grand lodge of this state became insolvent and the Fidelity Trust company was made receiver. There was an indebtedness in death claims of $90,000, 20 per cent of which was in the treasury.

The receiver maintained that the supreme lodge was liable for the deficiency, and obtained an examination of the officers of the supreme lodge early in 1908. The supreme lodge contended that its fund was exhausted and that inasmuch as the ground lodges of Nebraska, Kansas and Minnesota had refused to pay into the supreme lodge treasury their guarantee funds, there was no fund by which the supreme lodge could reimburse the grand lodge of Wisconsin. The receiver asked that suit be brought against the deficient grand lodges.

It was decided to bring suit against the grand lodge of Nebraska. Action was brought in the United States court at Grand Island, Neb.

Besides the $160,000 to be paid in by the Nebraska grand lodge to the supreme lodge, other grand lodges are expected to pay $400,000. Out of this sum will be paid to the receiver for the Wisconsin grand lodge enough to discharge all indebtedness of the state lodge.

Poe in the Hall of Fame.

New York, Oct. 22.—Edgar Allen Poe is at last in the Hall of Fame. Years of efforts on the part of stanch supporters to get his name added to the list was rewarded by the announcement of Dr. John H. McCracken, chairman of the senate of New York university, that the author of the "Raven," with ten others, had been accorded this honor.

Solomon Solution For Yachts.

If your yacht is too short saw it in two and build an extension in the middle. This remarkable feat was successfully tried on the schooner Fantom in England recently.

FRANK B. KELLOGG.

Minnesota Attorney Will Not Be Solicitor General.

KELLOGG CALLS ON TAFT

Minnesota Attorney Says He Will Not Succeed Bowers.

Washington, Oct. 22.—Frank Kellogg, after a call on the president, made it very clear to the newspaper men that he would not accept the office of solicitor general to succeed the late Lloyd W. Bowers if it were offered to him. There has been much speculation as to the probability of Mr. Kellogg's appointment, and it is understood in official circles that he could have the office if he would accept it.

Mr. Kellogg explained that he called on the president merely to pay his respects. Late in the afternoon he went for a horseback ride with the president.

CHARGES ARE TO BE INVESTIGATED

Milk Trust Said to Exist in New York City.

Washington, Oct. 22.—Attorney General Wickersham directed W. S. Kenyon, assistant to the attorney general and his official "trust buster," to investigate charges of an alleged milk trust with headquarters in New York's financial district. The charges originated with milk dealers in Washington and vicinity, who are being pressed very hard by the district authorities in their efforts to purify the milk supply furnished to the national capital. At a hearing before the district commissioners, Corbin, Thompson and H. O. Trundle, who are identified with the dairymen's association of Maryland, Virginia and the District of Columbia, charged that the agitation by the health authorities of the district in favor of pasteurization was prompted by the fact that local health outhorities and certain scientists in the department of agriculture were hand in glove with a "multimillionaire trust for the control of the milk supply of the country."

Mr. Thompson charged that a number of rich men in New York had secured control of pasteurizing machines. He named as members of the trust Levi P. Morton, Thomas F. Ryan, Anthony Brady, Kuhn, Loeb & Co., John F. Flagler and other New Yorkers.

According to Thompson, the trust is reaching out to other cities.

The attorney general is not entirely clear as to what can be done in the matter.

SUFFRAGE IS VOTED DOWN

Its Friends Surprised by Action of South Dakota Federation.

Aberdeen, S. D., Oct. 22.—By a majority of one vote the resolution endorsing the equal suffrage amendment to the state constitution to be voted on in the election next month was defeated in the closing session of the convention of the Federation of Women's clubs of South Dakota. The vote was 18 to 17. So great was the surprise of the suffragists that they insisted on submitting the resolution a second time. It was done, with the same result. Nearly a third of the delegates did not vote, some having left the floor a short time before and others not participating in the count. Several of those voting against the resolution said they did so, though against their personal convictions, because they were uninstructed by the clubs they represented.

Officers of the federation for the following year were elected. They are: President, Miss Emma C. Hall, Milbank; vice president, Mrs. Esther C. Houseman, Sioux Falls; recording secretary, Miss Sadie Robinson, Pierre; corresponding secretary, Mrs. Zellah Wilson, Aberdeen; treasurer, Mrs. Norma Reeve, Flandreau; eastern division correspondent, Mrs. Belle Butterfield, Mitchell; western division correspondent, Mrs. Caribel Tillotson, Lemmon; general federation secretary, Mrs. H. E. Hendricks, Sioux Falls.

Minnesota Man Hangs Himself.

New Ulm, Minn., Oct. 22.—Carl Schroeck, Sr., committed suicide by hanging himself in a shed adjoining his barn in this city. He had been mentally deranged for some time, having made repeated threats of self-destruction.

Anti Tuberculosis Meetings

One of the principal speakers at the anti-tuberculosis meetings Monday and Tuesday, will be Dr. H. W. Hill of the State Board of Health. Dr. Hill has spent several years with the Boston Board of Health. Since coming to Minnesota he has had charge of the epidemic work and is doing a great work. Dr. Hill is coming to Brainerd to give the people the benefit of his wide study and experience free of charge. And what he says can be understood by all.

The Bemidji Pioneer commenting on Dr. Hill's address in Bemidji says:

"In language so plain that everyone of the 400 persons present could understand, speakers at the anti-tuberculosis exhibition at the armory warned the public against the perils of the disease which today has fastened its clutches upon 10,000 persons in Minnesota. How to escape the deadly tuberculosis germ and how to successfully combat it was told by experts. Dr. H. W. Hill of the state board of health as the principal speaker of the evening, citing many seemingly trival incidents of every day life which have a direct bearing upon the fight against consumption."

Prof. Hay, supt. of the city schools of Thief River Falls in closing the series of meetings held there said, "I have been impressed with the simplicity with which these health matters have been presented."

Kills a Murderer

A merciless murderer is appendicitis with many victims. But Dr. King's New Life Pills kill it by prevention. They gently stimulate stomach, liver and bowels, preventing that clogging and invites appendicitis, curing constipation, headache, biliusness, chills. 25c at all druggists. tts

Pleased With Outlook

W. H. Day, one of the national secretaries of the Y. M. C. A. who has spent several days in looking over the plans and prospects of the local society, left yesterday afternoon for a couple of days visit with a cousin of his at Pequot. Mr. Day informed the Dispatch reporter that he felt very much gratified at the prospects of the coming winter work in gymnastics, mechanics and general class work which the Y. M. C. A is carefully planning and for which some of the best teaching talent of the city will undertake. He reports a steady increase in membership and that Mr. Ludwig and Mr. Steely are doing fine work in bringing the work into good shape. Mr. Day spent a couple noon hours at the shops while here, addressing very large audiences beside meeting with the board of directors and various committees interested in the work.

Reaching the Top

in any calling of life, demands a vigorous body and a keen brain. Without health there is no success. But Electric Bitters is the greatest health builder the world has ever known. It compels perfect action of stomach, liver, kidneys, bowels, purifies and enriches the blood, tones and invigorates the whole system and enables you to stand the wear and tear of your daily work. "After months of suffering from kidney trouble," writes W. M. Sherman, of Cushing, Me., "three bottles of Electric Bitters made me feel like a new man." 50c at all druggists. tts

NAVY ADOPTS AEROPLANES.

French Torpedo Depot Ships to Have Fliers' Platform.

Admiral Boue de Lapeyrere, the French minister of marine, has ordered the rearrangement of the superstructure of the torpedo depot ship La Foudre for the accommodation of aeroplanes. The plans will permit the use of the deck not only for housing the flying machines, but as a point from which they may conveniently ascend and on which they may safely alight. This is the first step in the practical employment of aeroplanes in the navy.

Smothered In Roses.

The Sybarites slept on beds stuffed with rose leaves; the tyrant Dionysius had his couch filled with them; Verus would travel with a garland on his head and around his neck, and over his litter he had a thin net, with rose leaves intertwined; Antiochus luxuriated upon a bed of blooms even in winter days and nights, and when Cleopatra entertained Antony she had roses covering the floor to the depth, it is said, of an ell.

We are told that Heliogabalus supplied so many at one of his banquets that several of his guests were suffocated in the endeavor to extricate themselves from the abundance—victims of a surfeit of sweet odors.

Walk World on Honeymoon.

A walking trip around the world is to be the honeymoon journey of Mr and Mrs. Harry Humphries, a young English couple who were married a few days ago. They left New York dressed in heavy khaki walking suits They declared that they expect to be back in four years.

EXPEDITIONS TO BE SENT OUT

Will Look for Missing Balloonists in Canada.

THREE HAVE NOT REPORTED

The Azurea, Dusseldorf II. and the America II. Have Not Been Heard From—Feared That They Have Landed Somewhere in the Wilds of Canada and That the Pilots and Their Aids May Die of Starvation.

St. Louis, Oct. 22.—Relief expeditions to search for the pilots and aids of the three missing balloons, Azurea, Dusseldorf II. and America II., which started in the international race here Monday and who apparently have been lost, will be started from Toronto, Ont., Sunday, if no news is received from the men before that time. This announcement was made by officials of the Aero club of St. Louis.

The German balloon Germania, Captain Hugo von Abercron, pilot, and August Blanckertz, aid, landed at Coocoocache, 178 miles north of Quebec, Wednesday morning. This is approximately 1,195 miles, and may mean that all world's records have been broken.

The situation in reference to the unreported balloons assumed a most serious aspect. It is believed here that the men have landed somewhere in the wilds of Canada, where they may be the victims of starvation before succor can reach them.

The Aero club called upon General Fred Allen, chief of the United States signal corps at Washington, D. C., to have the revenue cutters patrolling the Great Lakes look for wreckage in Lake Huron. Steamship companies which have vessels plying Lake Huron and Georgian bay have been requested to join in the search.

Canada to Render Assistance.

The Ontaria government, through its lieutenant governor, J. M. Gibson, notified the club that its service would be rendered in the search for the missing men.

It was announced that a representative of the Aero club would be sent to Toronto to organize relief expeditions.

The Germania is considered among the missing balloons, despite the fact that it has been reported from Ville Marie, Pontiac county, Quebec, and other points. It was so reported Wednesday from Pogamassing, Ont., but it afterwards developed that Alfred Le Blanc's balloon Isle d'France was meant in the dispatches.

All of the balloons should have been down and reported by Wednesday night, according to Aero club officials, and the fact that more than a hundred hours have elapsed since the start of the race, and neither Pilots Messner, Gericke, Hawley or their aids have reported to the Aero Club of America has given rise to grave apprehension for their safety.

It was pointed out that the greatest danger is anticipated in the case of a balloon having descended in Georgian bay.

This stretch of water contains more than 30,000 islands of all sizes where the aeronauts might perish before relief could arrive.

WANT TARIFF REDUCTION

Canadian Farmers Will Make Demand at Ottawa.

Winnipeg, Oct. 22.—All arrangements have been completed for the big delegation of Western farmers who will visit Ottawa to present their views on the tariff and other questions before the government. The date has been fixed as Dec. 16 and 600 Western farmers will make the trip in special trains. A big Ontario and Quebec delegation will join the Western farmers at Ottawa. The organized fruit growers of Nova Scotia and organized dairymen also will be represented.

The special train will leave Winnipeg on Dec. 12. Upon arrival at Ottawa the farmers will hold a conference on Dec. 15 and meet Sir Wilfrid Laurier the following day.

The Western farmers will ask for an immediate acceptance of the offer of the United States of free trade in agricultural implements and also, if possible, reciprocity in natural products. They will ask also that the British preference be increased to 50 per cent and that the duty be taken off cement and a number of other articles run by combines. They will ask also for a general reduction of the tariff to a revenue basis, with the protective principle eliminated. The farmers will oppose the appointment of a tariff commission.

Government ownership of terminal elevators will be asked, as well as the immediate construction of the Hudson Bay railroad.

Convention Is Ended.

Cincinnati, Oct. 22.—As the last echoes of the martial recessional hymn, "The Son of God Goes Forth to War," died away in St. Paul's cathedral the forty-third general convention of the Protestant Episcopal church in the United States of America came to an end. A gift of $100,000 to the campaign fund for the world's conference on church unity, by J. P. Morgan, came as a climax to the convention.

Grand Theatre

The Theatre Beautiful
JUDD WRIGHT, Manager

TONIGHT

1. "A Summer Idyl"
A beautiful biograph pastorial
2. "A Cruise on the Mediterranian"
A very beautiful and instructive travelogue
3. "Buying a Bear"
Troubles of a Humorous kind

VAUDEVILLE

TONY JOHNSON'S DOGS
Funiest bull dog in vaudeville

JOE ROLFE
Swede Comedian

ILLUSTRATED SONG
Miss Irene Pippy

PIANO SELECTIONS
Miss Alderman

Admission
Evening.........10c & 15c
Matinee..........5c & 10c

Unique Theatre

F. M. KOOP, Manager

1. You Stole My Purse
A laughable comedy for young and old
2. Who's Who Comedy
3. Human Hearts Dramatic

The Illustrated Song—
"Baltimore Bombashay"
MISS KATHLEEN GRAHAM

We Lecture on Our Pictures

Change of Program Wednesday Friday and Sunday

Prices---5c and 10c

DR. C. A. Nelson
VETERINARIAN
224 Front Street, Brainerd Phone 341
FORMERLY AT PURDY'S BARN
8-17-d-1m-w 2m

A. HANSON
DRUGGIST
Registered by Examination
622 Front St. Brainerd

Manufacturers of
GAS, GASOLINE and STEAM ENGINES, PULLEYS, HANGERS, SHAFTING, CLUTCHES and all POWER TRANSMISSION SUPPLIES, direct to the consumer.
Largest Machine Shop in the West
MINNEAPOLIS STEEL AND MACHINERY CO.
MINNEAPOLIS, MINN.

Stone Mason Work
Promptly Done
All work guaranteed
CHARLES BLUNT
Phone 62R
804 So. 4th St. Brainerd.

A. F. GROVES, M. D.
Practice Limited to
Eye, Ear, Nose, and Throat
GLASSES FITTED CORRECTLY
OFFICE WALVERMAN BLOCK

J. HENRY LONG
LAWYER
Sleeper Block, Brainerd
20 years practice in State and United States Courts

THE BRAINERD DAILY DISPATCH

By Ingersoll & Wieland.

SUBSCRIPTION RATES
One Month..........Forty Cents
One Year, strictly in advance, Four Dolars

Office in Dispatch Building on 6th St., opposite the Post Office.

Entered at the post office at Brainerd, Minn., as second class matter

SATURDAY, OCTOBER 22, 1910

St. Cloud is to have its electric light sales reduced. Wouldn't that be a delightful sensation to experience in Brainerd.

The Interstate Commerce commission will put in force the long and short haul clauses of the Hepburn rate bill. It doesn't seem to agree with Judge Otis that the railroads should charge any old price—and then some—to haul freight.

MUST MAKE GOOD

The Northern Minnesota Development association will hold its third meeting in Brainerd, and coming just before the meeting of the legislature, when legislation desired by Northern Minnesota must be formulated, it will be much the most important meeting that this association will ever hold. For this reason, every issue of every newspaper in Northern Minnesota contains laudatory notices of the meeting calling attention to its extreme importance to every citizen of Northern Minnesota, and urging all to remember the slogan, "All Eyes on Brainerd."

As a result this city is being advertised as never before in its history. In truth "All eyes are on Brainerd," and whether it will be of great and lasting benefit to Brainerd—as it should be—or not, depends on whether Brainerd "Makes Good." Whether these hundreds of eyes in December will rest on a live, public spirited, hustling city, or on an indifferent and dead one, will decide whether the advertising we are now receiving will be of inestimable benefit, or a positive damage.

If our visitors are received with the generous hospitality that our citizens know so well how to dispense, with every material convenience and comfort of the visitors arranged for in advance, so that all may enjoy their visit to the full, then the praises of the city will be sung by every returning visitor, and the benefit received will be incalculable.

But to do this requires organization and concerted effort in providing means for the comfort and entertainment of our guests. The old town should be cleaned up and bear as spic and span an appearance as is possible at that time of the year, and above all every citizen should be a booster. One pessimist, one disgruntled knocker, can do great damage, therefore all should enthuse over our brilliant prospects and talk a greater and better Brainerd, and the visitors will go home yearning to live in a hustling, progressive city.

These people, too, will bring in much money and well repay in trade for their entertainment, but, above al, no merchant or business man should take one cent of advantage of them as is often done to strangers, for nothing injures a place as much as the petty graft of its dealers.

So let us get together and organize and provide every comfort and entertainment for our visitors in December that we may reap the benefit of the advertising we are now receiving. Brainerd must "Make Good," and then we will be glad that "All Eyes are on Brainerd."

LOCAL NEWS NOTES

"Michael's" arcade lighted tonight.

Mons Mahlum went to the twin cities on the afternoon train.

Lost—A small cameo pin. Finder please leave at Dispatch office. 1

Store your stoves and household goods with D. M. Clark & Co. 110tf

Miss Irma Warner came in from Deerwood today to Sunday with her parents.

Mr. and Mrs. Edward Erickson, of 4th Ave. N. E., lost a baby boy yesterday.

Boys and children sweater coats at 69c, worth $1.00, at Linnemann's.

John Lowey took a trip to Walker this afternoon and will return tomorrow.

Miss Louise P. Barrett went to Staples today to spend Sunday with her realtives.

Mrs. Julius Deering returned to the city today having spent the past week at Merrifield.

Boys pants, size 3 to 15 years, worth up to 85c, 39c at Linnemann's.

Miss Elsie English left on the noon train for Wadena to spend a couple of days with friends.

Superintendent Cobb went to Wadena with his high school football squad on the noon train.

J. P. Saunders, superintendent of the Deerwood fish hatchery was in town between trains today.

DR. BRUNS, the eye specialist, who fits glasses will be at the Ransford hotel October 25 and 26.

Mrs. F. J. Slipp left today for Staples at which place she will visit with friends for a few days.

Mrs. H. W. Hostager and daughter left yesterday afternon for a brief visit with friends at Cloquet.

Mrs. H. I. Cohen returned last night from Chicago, where she has been for the past three weeks.

Let D. M. Clark & Co. furnish your home. Your credit is good. 110tf

Basil Burrell, who underwent an operation at St. Joseph's hospital this week, is improving rapidly.

J. F. Smart and family went to Wadena on the noon train to spend Sunday with relatives in that city.

Trainmaster L. F. Newton, of the N. P., is in town, as is also G. H. Gilman, master carman of St. Paul.

Frank Lowey and George E. Thomas went to Sylvan this afternoon to hunt ducks in that vicinity.

Modern plumbing and heating, water and sewer connections, at lowest prices. Get our estimates. D. M. Clark & Co. 110tf

Post cards! Post Cards! Post Cards! Local views 1 cent, at the Model variety store. 615 Laurel St. 101tf

A. J. Morse and wife left for Motley on the noon train to spend a week in that vicinity visiting relatives.

Jerry Glunt left this afternoon for St. Paul to meet Mrs. Glunt who has been spending a couple of weeks in Iowa.

Miss Wright came up from Little Falls today to spend the Sabbath with her parents, Mr. and Mrs. Judd Wright.

Ed. Peters came down this afternoon from Staples at which place he had been looking after his business interests.

D. M. Clark & Co., the oldest installment house in the city. Established 28 years. Goods sold on easy terms. 110tf

Ed. Peters, one of the local music dealers is having his brick residence thoroughly overhauled and renovated on N. 9th street.

Edward Larson, nephew of John Larson and with whom he had been spending a couple of weeks, left for Minneapolis today.

Newt Paine came up from the south today, after having spent a couple of weeks with his relatives at Crystal Lake, Ill.

John Leak, one of the engineers of the M. & I. has been a patient for the past week at the N. P. Sanitarium, but is out again.

Learn to fight tuberculosis by attending the FREE exhibit at Gardner's hall Monday and Tuesday, afternoons and evenings. 1

Mrs. A. J. Loom went to Motley on the noon train to spend a couple of days with her parents. Mr. Loom goes to Motley this evening.

Mr. and Mrs. S. B. Miller, of Northfield, Minn., are visiting with their relatives, Mr. and Mrs. W. M. Holbrook, 916 6th Ave. N. E.

J. A. McColl, the well known confectioner, has been called to Sarnia, Ontario, Can., by the serious illness of his aged father who resides at that place.

CHICAGO MERCHANT MAKES STATEMENT.

After Spending Thousands of Dollars and Consulting the Most Eminent Physicians, He Was Desperate.

CHICAGO, ILLS.—Mr. J. G. Becker, of 134 Van Buren St., a well-known wholesale dry goods dealer, states as follows:

"I have had catarrh for more than thirty years. Have tried everything on earth and spent thousands of dollars for other medicines and with physicians, without getting any lasting relief, and can say to you that I have found Peruna the only remedy that has cured me permanently.

"Peruna has also cured my wife of catarrh. She always keeps it in the house for an attack of cold, which it invariably cures in a very short time."

JURY PUTS A CRIMP IN CRIPPEN

Special to The Dispatch:

London, Oct. 22, 1910—Dr. Hawley Crippen was found guilty of murdering his actress wife, Belle Elmore. The verdict carries a sentence of death on the gallows.

The Ladies Aid of the First Baptist church gave a supper last evening in the parlors of the church which were largely attended.

W. E. Brockway has recently purchased from Mr. Purdy a very fine driving horse. The horse is said to have been one of the best the Purdy stables possessed.

Ed. Romberg, clerk at Brockway & Parker's, who has recently spent six weeks in St. Joseph's hospital, is behind the counter at that firms place of business.

Dr. Joseph Nicholson is expected back at the Northwestern hospital by the 1st of November, having almost completely recovered from his severe illness.

Born to Mr. and Mrs. Thomas Russell, a handsome baby girl at 6:30 this morning. Mother and baby are doing fine. Engineer Russell looks prouder than ever.

Rev. Horner will speak this evening at the Salvation Army at 8 P. M. His subject will be "A Question Asked and Answered." Special singing. All are welcome.

A party consisting of W. J. Hutchins and his daughter, Georgette, Miss A. Taulson, Mr. and Mrs. A. R. Johnson and Mrs E. Davis, went to Cuyuna this afternoon.

The "Busy Bees," a young people's society of the Swedish Lutheran church, were greeted with a large patronage at their dinner and sale last evening at Walker hall.

Mrs. R. Holman, of Pequot, came in today from Aitkin to which place she had been to give an address at a W. C. T. U. convention. She left this afternoon for her home.

The body of Edward Beltman, 15 years of age, was shiped to Wadena this noon from one of the local hospitals, having passed away through suffering with internal troubles.

Do you know that more than 2000 peope die of tuberculosis in Minnesota each year? Attend the FREE tuberculosis exhibit at Gardner's hall next Monday and Tuesday. 1

At the Methodist Episcopal Sunday school tomorrow morning, a cradle roll service will take place. Among other things in the service will be a solo by Mrs. S. B. Christopher.

$10,000,000.00 money loss each year to the state of Minnesota, caused by tuberculosis. See the free tuberculosis exhibit at Gardner's hall next Monday and Tuesday, afternoon and evening. 1

The gridiron warriors of the high school, accompanied by a large company of rooters, left for Wadena on the noon train today. They are fully expecting to return with the scalps of the Wadenaites.

Professor Frederick Bass of the state board of health left on the afternoon train for Minneapolis, having spent the forenoon with those in charge of the purification of Brainerd's water supply.

The social dance given by the Brainerd band at Gardner's hall last evening was largely attended. It was one of the most successful gatherings given in behalf of the Brainerd band since its organization.

Rev. M. S. Lowrie, father of the Rev. J. W. Lowrie, of the Presbyterian church of this city, whose home is in Lincoln, Neb., came in on the noon train from Cloquet to visit his son for a couple of weeks.

Mrs. A. Byoracker, sister of Olaf Skauge the druggist, is visiting her brother and family. Her daughter Anna was operated upon this week for appendicitis at the Northwestern hospital. Both are from Minneapolis.

Peter Jewe, the unfortunate young man who lost his left hand at Graft, 13 miles west of Pequot, and who had to be driven to Pequot thence to Brainerd before help could be given him, went to his home today after a stay of several weeks at the St. Joseph's hospital.

Mrs. Evelyn Nesbit Poehler, of Minneapolis, who comes to the city under the asupices of the Ladies Musicale, and who sang at the Elks hall this afternoon before a large audience, came to Brainerd yesterday afternoon and is the guest of Mr. and Mrs. Geo. LaBar.

Mrs. H. Olson and son, Bennie, of 811 Fir street, returned last week from a visit to Sweden, after an extended tour of several months. While there Bennie was offered a fine job in one of the leading shipping offices which he accepted for a short time as foreign corespondent. Both Mrs. Olson and Bennie look well after their trip.

TO CURE A COLD IN ONE DAY
Take LAXATIVE BROMO Quinine Tablets. Druggists refund money if it afils to cure. E. W. GROVE'S signature is on each box. 25c. tts

The Brainerd Ministerial association will meet at 3 o'clock next Monday afternoon at the usual place to which all clergymen of the city are most heartily invited. The address of the day will be given by E. L. Ludwig. Thus far this month the meetings have been well attended with two papers having been read one by Rev. Chas. Fox Davis on education, one on Homiletics by the Rev. J. B. Hilton of the Baptist church.

Mr. John McDonald, formerly an old resident of Brainerd since 1882, died in the soldiers home at Milwaukee of heart trouble. The remains will arrive in Brainerd on the 11:45 train tonight and will be taken to the residence of his daughter, Mrs. Ed. Lien, 205 1st Ave. N. E. Brainerd. The funeral will be from the St. Francis Catholic church on Monday morning at 9:00 A. M. He is also a brother of Mrs. John Hughes, of 208 2nd Ave. N. E.

Forced to Leave Home

Every year a large number of poor sufferers whose lungs are sore and racked with coughs are urged to go to another climate. But this is costly and not always sure. There's a better way. Let Dr. Kings New Discovery cure you at home. "It cured me of lung trouble," writes W. R. Nelson, of Calamine, Ark., "when all else failed and I gained 47 pounds in weight. Its surely the King of all cough and lung cures." Thousands owe their lives and health to it. Its positively guaranteed for coughs, colds, lagrippe, asthma, croup—all throat and lung troubles. 50c and $1.00. Trial bottle free at all drug druggists. tts

HAVE you noticed how many men are wearing the new style Automobile, Button-high-and-low, Military Collar Overcoats?

We have these garments in great variety, made in a wide range of black and fancy cassimeres, cheviots and saxonys, built to wear and to keep you warm.

Copyright 1910 The House of Kuppenheimer Chicago

They're designed, made and guaranteed by

The House of Kuppenheimer

the most perfect idealization of this practical style of garment, with the usual Kuppenheimer Overcoat supremacy.

No mechanical effects about them, or put-together pieces, nor ill-fitting collars and lapels, so common with garments of this kind.

These coats can be worn buttoned high around the neck, or are easily convertible to the regular style collar and lapels. Our assortment is a big one, and the price right; and remember this, they're Kuppenheimer made which means absolutely the best.

New Hats, Shirts and Shoes

H. W. LINNEMANN
616 Front Street

YOUR CHILDREN MIGHT NEED YOUR MONEY SOME DAY

PUT SOME IN THE BANK FOR THEM NOW it WILL WORK FOR THEM IN THE BANK

SUPPOSE YOU DIED TODAY, would you leave behind helpless little children? You will not fear for the FUTURE OF YOUR FAMILY if you have money in our bank.

We pay liberal interest consistent with safety.

Make OUR Bank YOUR Bank.

FIRST NATIONAL BANK,
BRAINERD, - MINN.
Established 1881
Capital and Surplus
ONE HUNDRED THOUSAND DOLLARS

CHARLES D. JOHNSON

DEMOCRATIC CANDIDATE FOR STATE SENATOR

I favor reapportionment, good roads, initiative, referendum, and I heartily endorse the resolutions passed by the Northern Minnesota Development Association.

WHITE BROS.
HARDWARE

Our stock of Acorn Stoves and Ranges now displayed on the floor of our new stove room is the most complete line shown in the city. Come in and look them over.

616 Laurel St. Brainerd, Minn.

Here is Your Chance

If you want to get a stove at rock-bottom prices.

During the time that we have been in the storage business over 150 stoves have accumulated in our store house. We have been instructed by the various owners to sell these for the storage due on them. They must positively go before we move into our elegant new quarters in the "Iron Exchange" building.

The prices range from

$2.50 to $20.00

D. M. CLARK & CO

Gardner Block. 508-10-12 Laurel

GENERAL OUTFITTERS, UNDERTAKERS and EMBALMERS, PLUMBERS and STEAM FITTERS

CONTRACTS FOR ELECTRIC CURRENT

As Drawn by City Attorney Ryan and Consulting Engineer Clausen

PROPOSED CONTRACT OF STONER

Contract With Totz Engineering Co. as Nearly Identical as Production Permits

Below we publish a copy of the proposed contract to be made by the city with M. D. Stoner to furnish current for light and power for the city as drawn by City Attorney Ryan in consultation with Consulting Engineer Clausen and approved by the city council. We understand it is also agreeable to Mr. Stoner. The Toltz contract is identical with the Stoner contract in so far as it can be, considering the difference ways of producing the current. In both contracts the pumping rate is left blank and the minimum amount of current is also blank in the Toltz contract and the light rate is 2 cents:

This agreement, made in duplicate and entered into at the city of Brainerd, Crow Wing County, Minnesota on the ______day of______ 1910 by and between the City of Brainerd, a municipal corporation of the State of Minnesota, party of the first part, and hereinafter called first party, and M. D. Stoner, of the city of Bemidji, Beltrami County, Minnesota, party of the second part, and hereinafter called the second party.

1.

Witnesseth: That the second party in consideration of the premises and agreements of the first party hereinafter recited does hereby agree to generate, furnish, sell and deliver to the first party all the electrical current which the first party may need for it's distributing system as now or hereafter maintained for the full period of ten (10) years from and after the date of this agreement.

2.

The current so sold and delivered shall be delivered at the first party's switch board at about twenty two hundred (2200) volts, normal sixty (60) cycle, three (3) phase alternating current, and said voltage shall be controlled and regulated by a five (5) bar Terrill Regulator, the exact voltage to be as required by the Water and Light board or it's successors, of the first party, and the service of said current to be continuous and satisfactory, provided that all motors of twenty-five (25) horse power or over used upon the distributing system of the first party shall be of the slip ring type except such as are in use on said distributing system at the date of this agreement.

3.

The second party further agrees to erect a temporary frame building on the east bank of the Mississippi river and between the Northern Pacific railway company's right of way and the Laurel street bridge and place therein a modern electrical steam plant of sufficient capacity to furnish the first party with all the current it may require on it's distributing system as now or hereafter maintained until such time as the second party shall have completed and placed in operation a hydro electric plant on the Crow Wing River, and thereafter furnish said current with either said steam or hydro electric plant, and further agrees that within one (1) year from date of this agreement he will replace said temporary frame building with a fire proof building.

4.

The second party further agrees to provide room in each of the aforesaid buildings and shall, free of compensation, allow the first party to place therein it's switch board and other necessary appliances for it's sub-station and, without compensation, to operate under the supervision of the Water and Light board or it's successors, of the first party, said switch board and other necessary appliances, and the first party's Water and Light Board or it's successors through it's officers or employees shall be allowed access to said switch board and other necessary appliances at all reasonable hours for the purpose of repairing, altering, examining or testing any or either of them or the meter which shall record the consumption of current, but the second party shall not be liable for any injury or damage to said switch board or appliances not the result of the negligence of himself, his agents or servants.

5.

The second party further agrees that within a period of four (4) months from the date of this agreement he will furnish the first party with said current or pay to the first party any difference in the cost of current which the first party may be obliged to pay in excess of the price named herein from and after the period of four (4) months from the date of this agreement.

6.

The second party further agrees that he shall be liable for any interruption of current, except such as is caused by inevitable accident and the making of repairs made necessary by the ordinary wear and tear of the equipment or appliances, but in case of interruption of current from any cause the service shall be re-established at once, and all repairs made by the second party which shall necessitate any interruption to the servicec shall be made at a time designated by said Water and Light board or it's successors, the second party further agreeing that in case of any breakdown in any or both of the steam or hydro electric plant the first party is to be served up to it's full requirements in preference to any and all of the second party's other patrons.

7.

The first party in consideration of the premises and of the faithful performance by the second party of all of the terms and conditions of this agreement to be by him kept and performed agrees that it will during the full term of ten (10) years from and after the date of this instrument purchase and receive from the second party all the current which the first party may require for sale to it's light and power patrons and not less than Two hundred thousand (200,000) kilo-watts per year and the first party shall pay therefor at the rate of two and one quarter (2¼) cents per kilo-watt hour.

8.

The first party agrees to pay in legal tender or it's equivalent, on or about the 10th day of each month for all the current used during the preceding calendar month at the rate hereinbefore named.

9.

The first party does hereby grant unto the second party the right to construct one high tension pole line from said steam plant in a southerly or westerly direction across or along it's streets or alleys to the city limits as now or hereafter located, such streets or alleys to be hereafter designated by resolution of the City Council of the first party, and said pole line to be constructed and maintained according to all the present or future laws or ordinances of the first party, the details of the construction and maintenance of said pole line being subject to the approval of the said Water and Light board or it's successors, and the first party reserves the right to at any time re-designate by resolution of the City Council the streets or alleys to be thereafter used by the second party for said pole line upon thirty (30) days notice in writing, the changing of said pole line under any re-designation by the first party to be made and the expense therefor paid by the second party.

10.

In case any dispute should arise between the parties hereto as to the amount of current consumed in any period of time, the dispute shall be determined and decided by three (3) arbitrators; one to be appointed by the first party; one by the second party and one by the two first chosen, and the decision of said arbitrating board shall be final and conclusive. In the event either party hereto shall, in case of such dispute, fail to appoint an arbitrator within ten (10) days after demand so to do by the other party, then such dispute may be determined by the arbitrator appointed by the party serving such demand and the decision of such arbitrator shall be binding and conclusive, provided such notice shall be served by or on the said Water and Light board or it's successors, and provided, further, that any expense of any such arbitration shall be borne by both parties, share and share alike.

11.

The second party shall before the execution of this agreement by the first party furnish the first party a surety company bond in the sum of Twenty-five Thousand (25,000) dollars, said bond to run for a period of five (5) years after the date of this agreement and after the expiration of said five (5) years shall furnish such a bond in the sum of Fifteen Thousand (15,000) Dollars each of said bonds to be conditioned upon the full and faithful performance of each and all of the terms and conditions of this agreement and to save the city harmless from any and all claims for damage or injury to property or persons by reason of the construction or maintenance of any of his property or appliances within the corporate limits of the first party as now or hereafter defined, the first party reserving the right to require the second party to at any time furnish either of said bonds in another or different surety company from the one in which such bond may be written.

12.

The second party hereby agrees that at any time during the term of this agreement the first party has the right and option to demand of the second party the furnishing of electrical current for the purpose of pumping water for it's water distributing system, and upon the exercise of said right and option and the making of such demand by the first party, the second party agrees to furnish electrical current for the purpose of pumping water for the water distributing system of the first party at the rate of———— cents per kilo-watt hour, said pumping to be done at said rate between the hours of 11:00 o'clock P. M. and 7:00 o'clock P. M. from the 15th day of March to the 15th day of October and between the hours of 11:00 o'clock P. M. and 5:00 o'clock P. M. from the 15th day of October to the 15th day of March.

13.

The second party further agrees that the first party has the right and option to renew this contract at the rates herein named upon the giving of notice in writing to the second party thirty (30) days prior to the date of it's expiration.

14.

It is mutually agreed by both parties hereto that all the rights, privileges, duties and obligations herein contained or arising by the terms hereof shall be binding upon and insure to the benefit of the successors or assigns of the first party and of the heirs, executors, administrators or assigns of the second party.

In witness whereof, the first party has caused these presents to be executed by it's Mayor and attested by it's clerk and it's corporate seal to be hereto attached, and the second party has thereto set his hand and seal the day and year first written above.

BASE BALL SCORE

	R	H	E
Chicago	4	10	1
Philadelphia	3	11	1

Ten innings

HEARING CONTINUED

Several Boys in Custody Given a Heart to Heart Talk by Judge Sanborn on Majestiy of Law

Several boys who were brought before Judge of Probate J. T. Sanborn, the same having been transferred from the municipal court a few days before, who had been charged with several misdemeanors, were yesterday arraigned before him. Those who were on hand at the hearing say that the judge delivered to the youthful offenders a fine lecture on the majesty of the law, on the influence of regular school attendance and the evils that result from disobedience to parents, that made a profound impression. The hearing was continued until December 5th. In the meantime, however, the boys are left in the custody and care of Mr. G. W. Pippy, probation officer of the city, who is to look into their conduct in school, on the street, and in their homes.

The judge also instructed Mr. Pippy to inquire of their teachers and neighbors as to their conduct, and if they were absent half a day from school without sufficient cause they were to be brought before the judge at once. It is reported that the school board of this city is determined to put an end to truancy, and police authorities to stop depredations which too many of the boys of this city of late have been committing.

It's the World's Best

No one has ever made a salve, ointment or balm to compare with Bucklen's Arnica Salve. It's the one perfect healer of cuts, corns, burns, bruises, sores, scalds, boils, ulcers, eczema, salt rheum. For sore eyes, cold sores, chapped hands, or sprains, its's supreme. Infallible for Piles. Only 25c at al druggists. tts

ELECTIONEERING METHODS ARE UNIQUE

Col. C. D. Johnson of This City Nothing if Not Original in His Methods

GETS SUPPORT OF LADIES FIRST

On the Theory That Their Husbands Will be Converted by Them

If woman's suffrage was in vogue in this state, C. D. Johnson, of this city who is running for senator would most assurely get the vote of the ladies. Mr. Johnson is employing some most original methods of getting before the people. One of his political cards which has been widely distributed to the voters of the district concludes: Should you wish to know anything more about me, ask my wife." Quite recently the city has been well flooded with cards attached to which is a tiny bottle of the drug store's very best perfume and printed thereon: "Ladies, you have more influence with you your husband than I have. Please influence him to vote for Charles D. Johnson for state senator."

It is said that most homes in this city have received these cards and that a rich perfume greets each caller, while husbands, young and old, have had such a baptism of eau de cologne which indicates that the ladies are at work with the tiny bottle.

But Mrs. Johnson, wife of the unique gentleman who is running hard for the senate, is having her hands full in a way Charley D. never dreamed of. It appears that Mr. Johnson visited Pequot, took in the fair and was very busy meeting his many friends there and handing out his cards. Quite a number of gentlemen have taken the advice of the first card and written letters to his wife asking her about him and his ability, etc., etc., and it is reported that Mrs. Johnson is now demanding several typewriters to answer all the correspondence that is pouring in upon her. Of the many letters having reached her, one from Pequot tops the climax. In this letter the writer praises very highly the social and intellectual qualifications of Mr. Johnson, thinks that these things are apparent; but he wished to know about Mr. Johnson's church attendance, his general interest in Crow Wing county, his ability to look after himself both in and out of the senate chambers, as to whether his clothes were all ready and neatly brushed and a bottle of perfume had been placed in each pocket for his coming colleagues, and whether it would be necessary for her to attend St. Paul with him to look after his general appearance. A Brainerdite who happened to be in Pequot this week affirms that he saw the answer Charley D's. wife sent in reply, and which records her unqualified opinion that he is cut out by nature and business training to represent this district in the senate. Of Charley's church attendance and other things she writes: "He always attends the sad sad rites of his friends, and the memorial services of the various orders to which he belongs but grieves at their going. Answering the many interrogatives the Pequot letter contains in as brief a way as possible she concludes: "No, I shall not attend St. Paul to look after him, but shall see that his clothes are pressed, his socks darned, collar buttons, needle and thread, and other sundry things are put into his trunk." That she will not worry at all when he gets there, for she intends to place him in the hands of his relatives residing in St. Paul. That the common consent is that he is a good speaker, and that this ability counts for a good deal in debate and on platform. as well as in after dinner speaking or speaking before dinner. The public has heard him often in after dinner speaches but my family and I have heard him quite often before dinner, particularly when dinner was a little late in its preparation and he is not so bad as other men that I have heard of. He is quite a benevolent man; has lived in Crow Wing county many years; well versed in political economy; progressive in spirit,, and as his party platform belives in that referendum business, which, if a senator doesn't do his business, they send him back home."

DR. BRUNS

The optometrist, who cures headache and nervous troubles caused from eye strain with glasses, will be in Brainerd at Hotel Ransford, Oct. 25 and 26. Eyes examined free. w2

We fit Corsets

We guarantee you satisfaction

You'll not find greater corset satisfaction anywhere than the corset satisfaction we will give you. We have a large number of styles and can give you one adapted to your figure. We have experienced fitters and will insure you the greatest satisfaction. If you want corset satisfaction you will get it at our store.

H F Michael Co

HORSES

We are ready at all times to fill your horse requirements and make a special feature of handling the logging trade. Fill your want at the big stock yards market where a large stock is always on hand and where the best prices prevail for good stock.

So. St. Paul Horse Co., So. St. Paul, Minn

The House with a Horse Reputa ion

STREET SIGNS

Don't go out of town for these.

See our work at Patek's, Slipp-Gruenhagen, Clark's and Iver Holden's.

SIGNS McCaffrey & Wallace SIGNS

107-1 mo

OUR CHIEF SURGEON

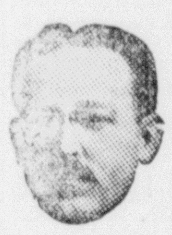

For patients who can come to the Offices, our Chief Surgeon, by Plastic Surgery, quickly removes every facial blemish and corrects perfectly all disfigurements of the Forehead, Eyes, Ears, Cheeks, Nose, Mouth, Chin and Neck, without medicine, knife or pain. All work guaranteed. New booklet just out, sent free for 2 cent stamp. Write today address

EARLE INSTITUTE

MINNEAPOLIS, MINN.

DR. G. A. MAGNUSSON.

Aitkin, Minn.

Eyes examined for glasses at the Northwestern Hospital every Wednesday. 4-21

Farewell Sermon Tomorrow

Rev. H. Thorene, for the past two years pastor in charge of the Swedish Lutheran church of this city, preaches his farewell sermons tomorrow morning and evening. His congregation very much regret his departure from this city as his work since coming to Brainerd has been very successful and his church is one of the strongest in town.

He is an eloquent preacher, a fine singer, and a very social man outside of the pulpit, and will be missed by all who know him.

He will leave Brainerd next Tuesday for Stillwater to spend a short time there, and will take a two weeks journey to the west, and a month later will occupy the pulpit to which he has been called in Eveleth, Minn.

END STOMACH TROUBLE

All Distress From Dyspepsia, Gas, Heartburn, Sourness or Indigestion Vanishes in Five Minutes

As there is often some one in your family who suffers an attack of indigestion or some form of stomach trouble, why don't you keep some Diapepsin in the house handy?

This harmless blessing will digest anything you can eat without the slightest discomfort, and overcome a sour, gassy stomach 5 minutes after

Tell your pharmacist to let you read the formula, plainly printed on these 50-cent cases of Pape's Diapepsin, then you will readily see why it makes indigestion, sour stomach, heartburn and other distresses go in five minutes and relieves at once such miseries as belching of gas, eructations of sour, undigested food, nausea, headaches, dizziness, constipation and other stomach disorders.

Some folks have tried so long to find relief from indigestion and dyspepsia or an out-of-order stomach with the common, every-day cures advertised that they have about made up their minds that they have something else worse, or believe theirs is a case of nervousness, gastritis, catarrh of the stomach or cancer.

This, no doubt, is a serious mistake. Your real trouble is, what you eat does not digest; instead, it ferments and sours, turns to acid, gas and stomach poison, which putrefy in the digestive tract and intestines, and besides, poison the breath with nauseous odors.

A hearty appetite, with thorough digestion, and without the slightest discomfort or misery of the stomach, is waiting for you as soon as you decide to try Pape's Diapepsin.

McNamara and Co.

Tel. Store 111 Res. 28W

Undertaking and Funeral Directors

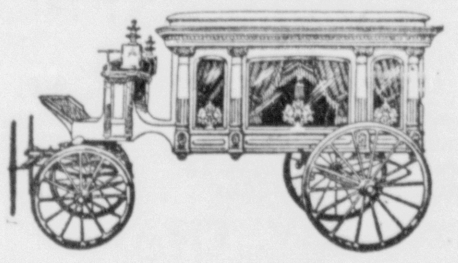

All calls, day or night, promptly attended to by our own personal attention.

Furniture, Rugs, Lace Curtains and Picture Framing

Residence, Flat 3, above store

Where Fashion Reigns

Pearce's

403-5-7 NICOLLET - MINNEAPOLIS

The Satisfactory Shopping-by-Mail House

Everything for Women's Wear

Garments Sent On Approval Without Charge

SEND NO MONEY—simply furnish us references as to your responsibility and we will send by prepaid express, coats, suits, dresses, waists, skirts or furs for your inspection.

OUR PRICES AND OUR QUALITY WILL MAKE THE SALE

Coats,	$10.00	to	$75.00
Suits,	17.50	to	40.00
Dresses,	9.75	to	85.00
Skirts,	4.95	to	20.00
Waists,	.75	to	10.00
Furs,	5.00	to	200.00

We take the risk Send in your trial order.

DR. L. H. BRUNS

OPTOMETRIST

Will be in Brainerd, at the Ransford Hotel

Oct. 25 and 26

Spectacles and Eye Glasses Fitted Correctly. Headache and other Nervous Disorders Cured with Glasses. Eyes Examined Free

This Nice Weather

Won't Last Forever

Remember Winter is on his way.

Are you ready?

If not, let us install that heating plant.

Our work is guaranteed and we give estimates cheerfully.

Slipp-Gruenhagen Co.

Phone 104 *217-219 So. 7th St.*

Be Sure and Attend the

Free Tuberculosis Exhibit

Monday and Tuesday Nights

GO THE NEW

SHORT LINE

(SOO LINE)

DULUTH (TWIN PORTS) SUPERIOR BETWEEN MILWAUKEE CHICAGO

TWIN PORTS EXPRESS

DAILY

ON AND AFTER OCTOBER 3, 1910

7:00 p. m. Lv.	DULUTH	Ar. 9:00 a. m.
7:30 p. m. Lv.	SUPERIOR	Ar. 8:30 a. m.
7:15 a. m. Ar.	MILWAUKEE	Lv. 8:50 p. m.
9:00 a. m. Ar.	CHICAGO	Lv. 7:00 p. m.

A NEW TRAIN

ELECTRIC LIGHTED, VESTIBULED, VACUUM CLEANED

Firestone-Columbus

Model 86 C---Fully Equipped

$1800

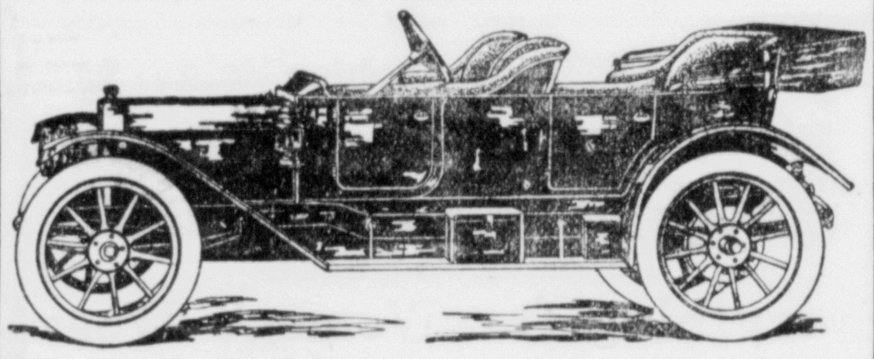

¶ Has Foredoor Style of body, Five Passenger 30-35 H. P., 113-inch wheel base, 34x3½-inch tires, weight, completely equipped, 2350 lbs. Equipped with magneto, top, glass front, full lamp equipment, prestolite tank, speedometer, horn, tools, etc.

Other Models $1250, $1500, $1600, $1800, $2000 and $2750---All Fully Equipped

¶ Handsome design, combined with elegance of detailed refinement, easy riding qualities, ample power and strenuous reliability, are found in all models of this high grade car.

TO LIVE DEALERS: We want to negotiate with good live agents in each locality where we are not already represented. To such an agent we have an excellent proposition. Write us.

Columbus Buggy Co. N. W. Branch House MINNEAPOLIS, MINN.

Too Much of a Good Thing.

A bag of peppermints sat beside Uncle Ethan. "I always try," he said, "to be as broadminded as I possibly can be. But I can't help inclining to believe," he went on, "that no one ought to chew gum and eat candy at the same time."

One Way to Rest.

There is nothing that will rest you so quickly as to sit on a straight back chair and, lifting the feet from the floor, push them out in front of you as far as possible, stretch the arms, put the head back, open the mouth wide and make yourself yawn.

Ayer's Hair Vigor

Youth

Fresh Air in Winter

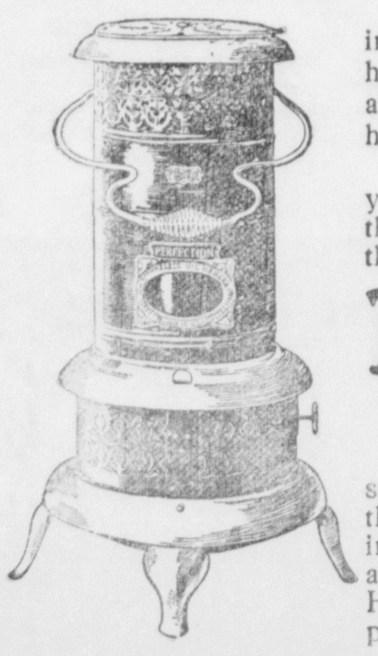

In winter, it is hard to get fresh air in certain rooms. Some rooms in a house are usually colder than others, and if you open the windows it is hard again to heat the room properly.

If you keep the windows closed you don't get fresh air; if you keep them open you cannot quickly reheat the room. The

PERFECTION SMOKELESS OIL HEATER

Absolutely smokeless and odorless

solves the difficulty. You can leave the windows in a room open all day in winter, and when you close them apply a match to a Perfection Oil Heater and heat the room to any temperature you desire in a few minutes.

The Perfection Oil Heater is finished in japan or nickel. It burns for nine hours. It has a cool handle and a damper top. It has an **automatic-locking flame spreader,** which prevents the wick from being turned high enough to smoke, and is easy to remove and drop back so that the wick can be quickly cleaned. An indicator always shows amount of oil in the font

The filler-cap does not need to be screwed down. It is put in like a cork in a bottle, and is attached to the font by a chain.

The burner body or gallery cannot become wedged, because of a new device in construction, and consequently, it can always be easily unscrewed in an instant for rewicking. The Perfection Oil Heater is strong, durable, well made, built for service, yet light and ornamental.

Dealers Everywhere. If not at yours, write for descriptive circular to the nearest agency of the

Standard Oil Company

(Incorporated)

Where to Worship

Christian Scientists: Services every Sunday at 11:00 a. m., in the Cale hall, 620½ Front street. Wednesday evening 8 o'clock. All are welcome. Sunday school at 12 m.

Swedish Mission church, Cor. Maple and Ninth street south: Morning service at 10:30 a. m.; evening service at 7:45 p. m., Sunday school noon. Midweek service on Thursday evening at 7:30 p. m. Rev. C. W. Boquist, pastor.

First Methodist Episcopal church corner of Juniper and Sixth streets Morning service at 10:30, Sunday school at 12, Epworth League 6:45 p. m. Evening service at 7:45 o'clock. Rev. Charles Fox Davis, pastor.

Morning, "Our Father Who Art in Heaven." Anthem by the choir and a soprano tenor duet, "Lead Kindly Light," by Miss Ida Newgord and Mrs. Gussie J. Small. Evening, "Paul and His Vision," first of a series on dramtic incidents in the life of St. Paul. Anthem by full choir, quartet, "Saviour When Night Involves the Sky," by Shelley, Miss Ida Newgord, Mrs. S. B. Christopher, Mrs. Gussie J. Small, Mrs. J. Brown.

First Baptist church, Cor. 6th and Juniper Sts: Morning service at 10:30, Sunday school at 12:00 m. Young Peoples' society at 7:00 p. m. Evening service 8:00. Chas B. Hilton, Pastor

Norwegian Lutheran church, 7th St. south, between and Maple Norwood streets: Services at 10:30 in the morning and at 7:30 in the evening. Sunday school at 12 m. Sunday school in both the Norwegian and English languages.

German Lutheran Zion's church, 423 North Tenth street. Services every Sunday at 10:00 a. m. Rev. Chas. Kollmorgen, pastor.

People's Congregational church Preaching 10:45 a. m., Sunday school 12 o'clock, noon. Y. P. S. C. E. at 6:30 p. m. Evening service at 7:30 p. m.

People's church—W. J. Horner, pastor. Sunday morning service usual time. Subject, "Wanted." Evening usual time. Subject, "The Drama of Life in Three Acts." Sunday school at 12:00 o'clock A. M. Everybody come. If you are not a member give us a visit just the same.

Evangelical church: Sunday school at 10 a. m., morning service at 11 a. m., Y. P. A. at 7:00 p. m. Evening service every Sunday at 8 p. m. A cordial invitation is extended to all. Strangers especially welcome. D. Groenig, pastor.

Swedish Baptist: Preaching at 10:45 a. m. Sunday school at 12:00 m. Young Peoples' Society meeting at 5 p. m. Preaching 7:45 p. m. Mid-week meeting Thursday evening at 7:45. Kom med till Herrens hus! Karl A. Lundin, Pastor.

Norwegian-Danish Lutheran church, near corner 10th and Bluff Avenue. Unless otherwise announced the following order will be observed as nearly as possible: Morning services 10:30 a. m., first and third Sunday every month. Evening services at 7:45 p. m., every Sunday in the month except the 4th, when the pastor is regularly at Pequot. No evening services Easter day, Pentecost or Similar occasions. C. Hougstad, pastor.

St. Francis' Catholic church: Service will be held at 8:30 a. m. and 10:30 a. m. Sunday school at 2 o'clock p. m., vespers and benediction 8 o'clock p. m. mass on week days 7:30 a. m., except on Tuesdays and Saturdays, when mass is at St. Joseph's hospital. Rev. J. J. O'Mahoney, pastor.

Swedish Luthern church: Morning service at 10:30; Sunday school at 12 a. m. Evening services 7:30 p. m. Cateumen class Saturdays at 10:00 a. m. Rev. Hugo Thorene, pastor.

First Congregational church, corner Juniper and Fifth streets: Public worship at 10:30 a. m., and 7:30 p. m. Sunday school 12. Young Peoples' Society at 6:45 p.m. J. A. Caskey, pastor.

St. Paul's Episcolpa church. Holy communion 8:30 a. m., except first Sunday in each month. Then 10:30 a. m. Morning prayer, litany and sermon at 10:30 a. m., Sunday School at noon. Evening prayer and sermon at 7:30. Rev. J. R. Alten, rector.

Presbyterian church: Morning services at 10:30. Sunday school at 11:50. Christian Endeavor at 6:30. Evening service at 7:45 o'clock. Prayer meeting Thursday evening at 8:00. All are always welcome. W. J. Lowrie, pastor.

Morning service, "Salvation's Deflection." Evening, "A law of the Kingdom by which we are able to understand the existing religious conditions." Special music both morning and evening.

Swedish M. E. church—Preaching services will be held every Sunday morning and every other Sunday evening, Sunday school at 12 m. every Sunday. Gustave Peterson, pastor.

Salvation Army:—

Sunday services—Holiness meeting 11 a. m., Sunday school 3 p. m., open air, cor. Front and 6th streets 7:30 p. m., Salvation service 8 p. m. Week night meetings Tuesday, Thursday and Saturday at 8 p. m. Each meeting preceeded by an open air. All are welcome. Officer in charge, B. E. Corliss, Capt.

Y. M. C. A.—Attorney A. T. Larson will address a meeting for men only at the Y. M. C. A. Sunday, Oct. 23, at 4:00 P. M. His subject will be "Men's Temptations." Mr. Larson is a good speaker. All men of Brainerd are welcome to hear him. Free. No collection, no charge for admission. Good singing

WEAK, WEARY WOMEN

Learn the Cause of Daily Woes and End Them

When the back aches and throbs.

When housework is torture.

When night brings no rest nor sleep.

When urinary disorders set in.

Women's lot is a weary one.

There is a way to escape these woes.

Doan's Kidney Pills cure such ills.

Have cured women here in Brainerd.

This is one Brainerd women's testimony:

Mrs. Charles Erickson, 1103 E. Oak St., S. E., Brainerd, Minn., says: "I suffered from kidney trouble for two or three years. A dull ache in my back and sharp pains through my loins, kept me in misery and I was also subject to headaches and dizzy spells. Being advised to try Doan's Kidney Pills, I procured a box from a local drug store, and used them in strict accordance with the directions. I now feel better in every way. I believe that Doan's Kidney Pills will prove beneficial to any other person suffering in a like manner."

For sale by all dealers. Price 50 cents. Foster-Milburn Co., Buffalo, New York, sole agents for the United States.

Remember the name—Doan's—and take no other.

$3.50 RECIPE CURES WEAK KIDNEYS, FREE

Relieves Urinary and Kidney Troubles, Backache, Straining, Swelling, Etc.

Stops Pain in the Bladder, Kidneys and the Back

Also

Would't it be nice within a week or so to begin to say goodbye forever to the scalding, dribbling, straining, or too frequent passage of urine; the forehead and the back-of-the-head aches; the stitches and pains in the back; the growing muscle weakness; spots before the eyes; yellow skin; sluggish bowels; swollen eyelids or ankles; leg cramps; unnatural short breath; sleeplessness and the despondency?

I have a recipe for these troubles that you can depend on, and if you want to make a Quick Recovery, you ought to write and get a copy of it. Many a doctor would charge you $3.50 just for writing this prescription, but I have it and will be glad to send it to you entirely free. Just drop me a line like this: Dr. A. E. Robinson, K53 Luck Building Detroit, Mich., and I will send it by return mail in a plain envelope. As you will see when you get it, this recipe contains only pure, harmless remedies, but it has great healing and pain-conquering power.

It will quickly show its power once you use it, so I think you had better see what it is without delay. I will send you a copy Free—you can use it

NOTICE

To the Voters of Crow Wing Co.—

I hereby announce myself as an independent candidate for superintendent of schools and respectfully solicit the support of all voters at the general election Nov. 8th.

Respectfully,
MRS. IRMA CAMP HARTLEY.

JAY HENRY LONG

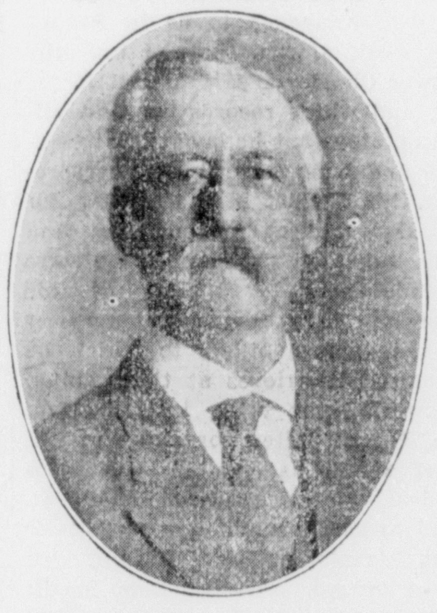

Independent Candidate for
COUNTY ATTORNEY
Crow Wing County

FAVORED colors in men's Woolens for Fall and Winter are grays, blues, tans and cinnamon browns, in stripes, mixtures, herringbone and diagonal weaves, of which the finest assortment is offered in the line sent us by

Ed. V. Price & Co.
MERCHANT TAILORS CHICAGO

Pick out the pattern you prefer, and have us send them your measure to make a suit or overcoat as you want it. We promise you correct fit and style, and perfect tailoring at the price of regular store clothing. Why not, then, have clothes made as you want them?

A G Lagerquist
Bane Block

E. C. BANE'S REAL ESTATE AGENCY

FOR SALE—One Hundred and Sixty pairs of roller skates and all the repairs and repair outfit at a snap for cash. Now is the time to start a rink in some of the new mining towns. No reasonable offer refused.

Notice

To the Voters of Crow Wing County:

I hereby announce myself as an independent candidate for coroner, and respectfully solicit the support of all voters at the general election Nov. 8th.

Respectfully,
C. A. NELSON.

The two sizes are an accommodation—a convenience to you. There are times when you want a short smoke and will prefer the Little Bobbie. It's half as big and therefore half the price of the Robert Burns.

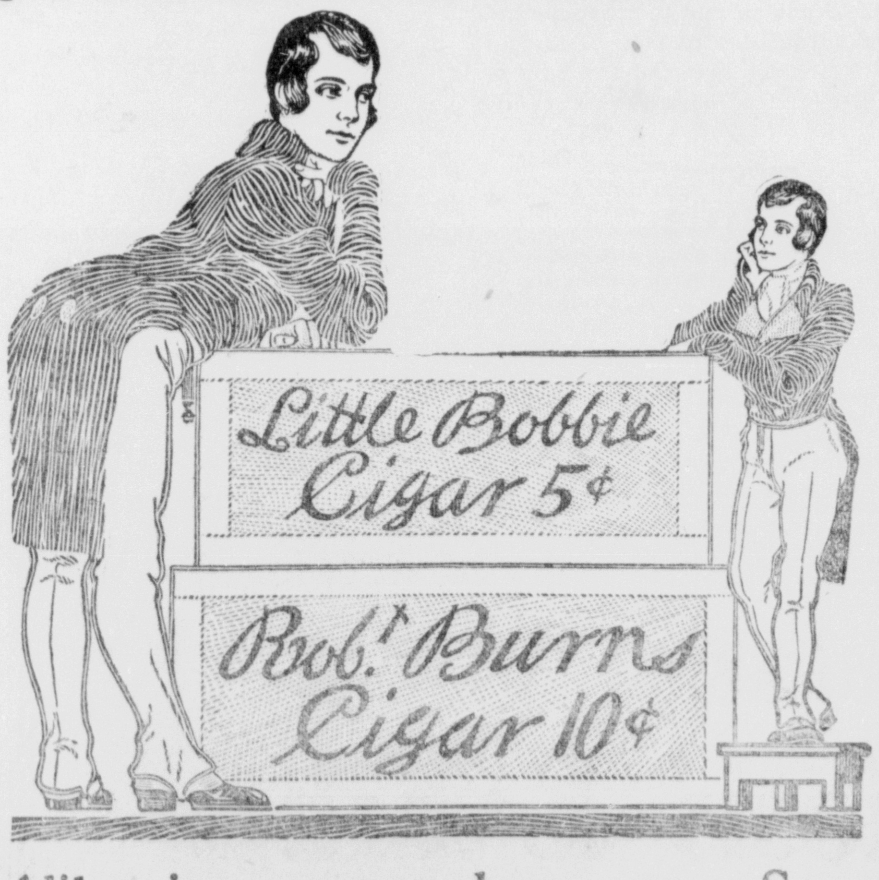

Alike in every other way. Same workmanship; same exquisite, mild flavor; sold by the same dealers.

PARK, GRANT & MORRIS, Distributors Fargo and Grand Forks

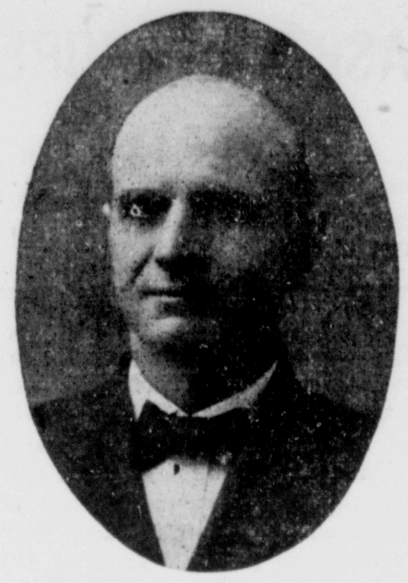

To Voters of 48th District

I wish to thank the voters of the 48th legislative district for the hearty support given me at the recent primaries and assure you of the appreciation which I feel for your kindness. I desire a continuance of your good will and solicit your support at the general elections, Nov. 8th. I will go to the legislature without being bound by promises or owing allegiance to any corporation or interests. I shall endeavor to represent the district to the best of my ability, advancing the causes of the people without fear or favor, with the single purpose of providing clean government and guarding the welfare of my constituents.

Very respectfully yours,
Charles. W. Bouck.
dOct. 8-22-5w-13-27

GEO. F. MOEGLEIN

Democratic Candidate for
REPRESENTATIVE 48 DIST.
Morrison and Crow Wing Counties
Mayor of Little Falls 4 Years,
Alderman 16 Years

FAVORS

Good roads, re-apportionment, initiative, referendum and recall, popular vote on U. S. senators, primaries extended to the state officers.

YOUR SUPPORT IS SOLICITED

JOHN SCHMOLKE

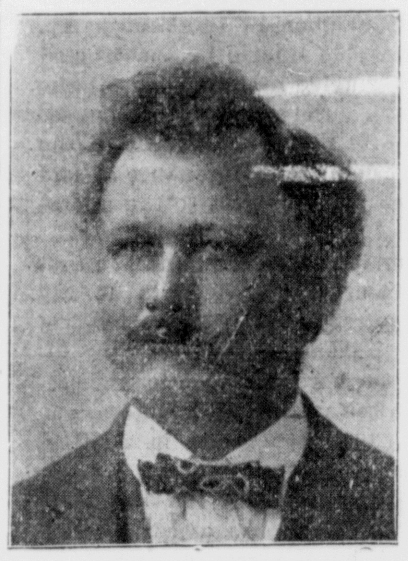

Democratic Candidate for
Representative 48th District
Morrison and Crow Wing Counties

Resident of Buckman, Morrison county, 27 years, as farmer, merchant and real estate dealer.

Incorporator of the village six years ago, and since its president.

One of Morrison county's heaviest tax payers.

Always a booster for Morrison county, and have expended hundreds of dollars each year in advertising this county and Northern Minnesota.

Have loacated newcomers on 50,000 acres of Morrison county lands.

Favor Good Roads, Reapportionment, Initiative Referendum and Recall, Popular Vote on U. S. Senators, Primaries extended to the State Officers.

A CARD TO VOTERS

I am a candidate for county attorney, and respectfully ask your support at the polls. I have lived in Brainerd almost 28 years, and, during that time have held several public offices. If my record, either as a citizen or as a public officer, is such that you cannot support me, it is, of course, your privilege to vote against me. If, on the other hand, I have performed my duty as a citizen and as a public officer, I hope to receive your support. I know that I have always tried to do right, and, if elected, I shall continue to try to do right. I believe I understand the duties of county attorney and the growing needs of the county. I shall be guided by these in the performance of the duties of the office, if elected.

Yours Truly,
ws-w W. A. FLEMING.

Dispatch Ads Bring Good Results.

BRAINERD OPERA HOUSE

Curtain 8: 15

Frank G. Hall Manager

Look who is Coming!
the popular

Dougherty Stock Co.

All next week, starting

Mon., Oct. 24

Monday night, Comedy Drama

"The Girl from the Hills"

LADIES FREE
Monday Night With Each 30c Ticket

Prices: 10c, 20c, 30c.
Seat Sale at Dunn's Drug Store

T. C. Blewitt

LAWYER

Established 1899,
Practice in all Courts

Collections, Insurance, Surety Bonds, Real Estate, Adjustments, Business Chances

Suite 1 and 2 First Nat. Bank. Bldg. Brainerd, Minn.

H. G. INGERSOLL, D. D. S.

DENTIST

Room 6, Walverman Block
Brainerd, Minn.

CLEAN YOUR CHIMNEYS BEFORE WINTER COMES

See R. WHITMAN, 409 Second Ave. N. E.
Or leave orders with Keene & McFadden

WANTS

Notices under this head will be charged for at the rate of one cent a word for the first insertion and one half a cent a word for each subsequent insertion, strictly cash in advance, but no ad will be taken for less than fifteen cents.

HELP WANTED.

WANTED—Second cook at City hotel. 109tf

WANTED—Dish washer at City hotel. 108tf

WANTED—Girl at the depot lunch room. 119tf

WANTED—Good girl for general housework, at 401 Kingwood St. 120t6

WANTED—Bright young man or lady to represent large business house. Good salary. Address 233 B. Dispatch. 120t3

WANTED—Lady, who has few hours each day to spend in light pleasant work. Salary $1.00 per day. Address 502 B. Dispatch. 120t2

CAR CARPENTERS—Experienced rebuilding freight cars. Always steady job; fine wages; money when needed; no trouble. Ottawa Car Works, Ottawa, Kan. 10326t

WANTED—Large wholesale house has opening for active honest man over 25 years of age to travel in state of Minnesota. Experience not necessary but must furnish good references regarding character. Steady position. Good chance for promotion. $60 a month and expenses. Cigarette smokers and drinkers need not apply. Address Sales Manager Abdy, 67 Beverly street, Boston, Mass. 120t1

FOR SALE.

FOR SALE—Heater. Cheap 416 1st Avenue, East. 120t3p

FOR RENT.

FOR RENT—Furnished room 222 N. 7th St. 116t3p

FOR RENT—Furnished room 222 N. 7th St. 119t3

FOR RENT—Furnished rooms for light housekeeping. Mrs. J. K. Pearce, millinery store. 116tf

FOR RENT—A very desirable 7 room modern residence in good repair. Has heat, light and hardwood floors, at 202 West Kingwood street. Smith Bros. 119tf

MISCELLANOUS

WANTED—Respectable boarders at 1702 East Norwood St. Good board and room. 119t4p

LOST—A hand painted brooch, on 8th, Oak or 13th streets. Finder please leave at Dispatch office. 118t3w1

LOST—A small cameo pin. Finder please leave at Dispatch office. 1

ENGINEERING

F. A. GLASS—Mining Engineer and Surveyor. Direction of Explorations, surveys, plans, estimates reports.